Old & Historic District

Bed & Breakfast uses are permitted within the Old & Historic District pursuant to Section 54-208 of City of Charleston Zoning Ordinance

CITY OF CHARLESTON

DEPARTMENT OF PLANNING, PRESERVATION & SUSTAINABILITY

Printed 3-23-2015

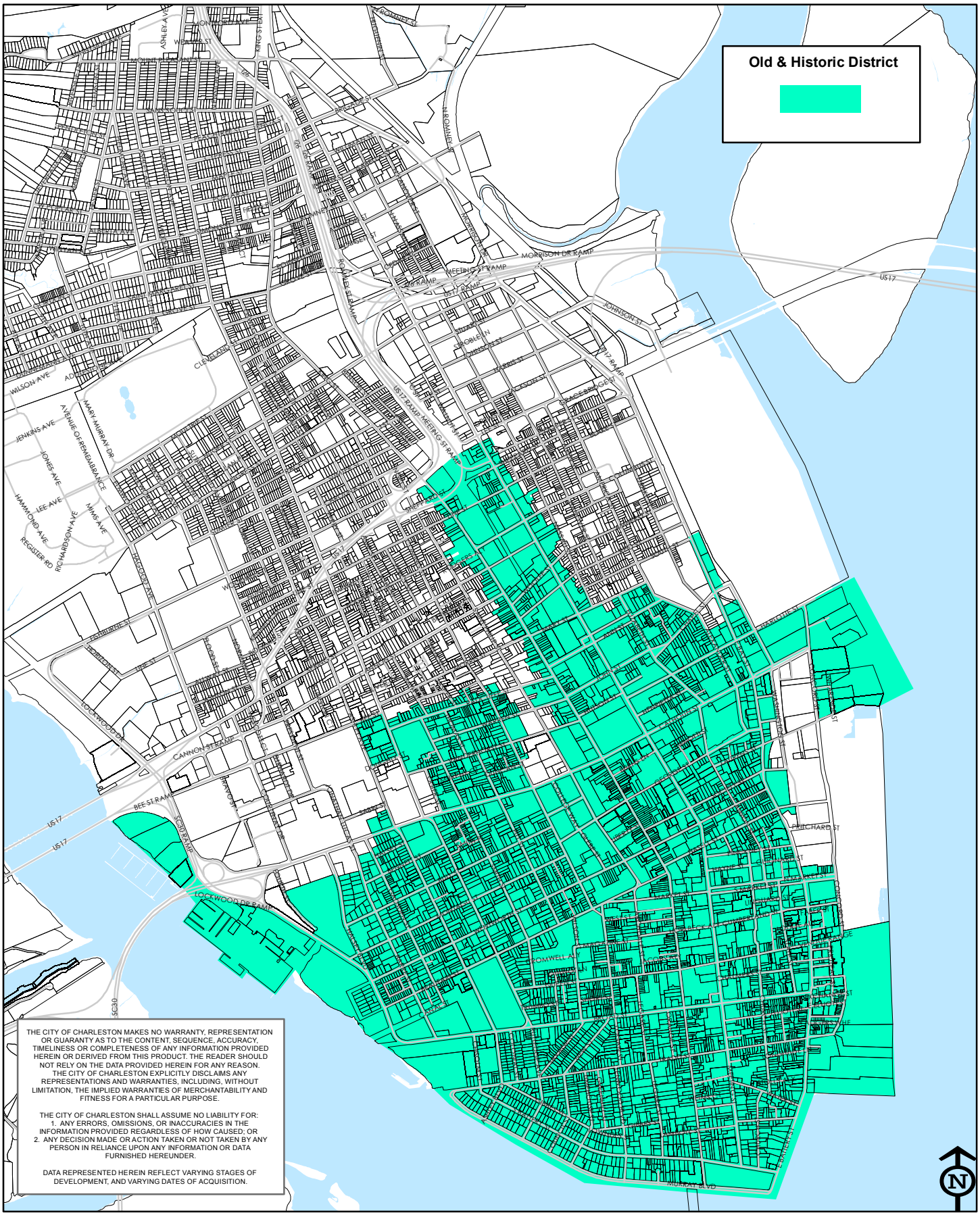

THE CITY OF CHARLESTON MAKES NO WARRANTY, REPRESENTATION OR GUARANTY AS TO THE CONTENT, SEQUENCE, ACCURACY, TIMELINESS OR COMPLETENESS OF ANY INFORMATION PROVIDED HEREIN OR DERIVED FROM THIS PRODUCT. THE READER SHOULD NOT RELY ON THE DATA PROVIDED HEREIN FOR ANY REASON. THE CITY OF CHARLESTON EXPLICITLY DISCLAIMS ANY REPRESENTATIONS AND WARRANTIES, INCLUDING, WITHOUT LIMITATION, THE IMPLIED WARRANTIES OF MERCHANTABILITY AND FITNESS FOR A PARTICULAR PURPOSE.

THE CITY OF CHARLESTON SHALL ASSUME NO LIABILITY FOR:
1. ANY ERRORS, OMISSIONS, OR INACCURACIES IN THE INFORMATION PROVIDED REGARDLESS OF HOW CAUSED; OR
2. ANY DECISION MADE OR ACTION TAKEN OR NOT TAKEN BY ANY PERSON IN RELIANCE UPON ANY INFORMATION OR DATA FURNISHED HEREUNDER.

DATA REPRESENTED HEREIN REFLECT VARYING STAGES OF DEVELOPMENT, AND VARYING DATES OF ACQUISITION.