SOUTH CAROLINA

House Districts

As proposed in S.591
Passed by the S.C. General Assembly
June 2003

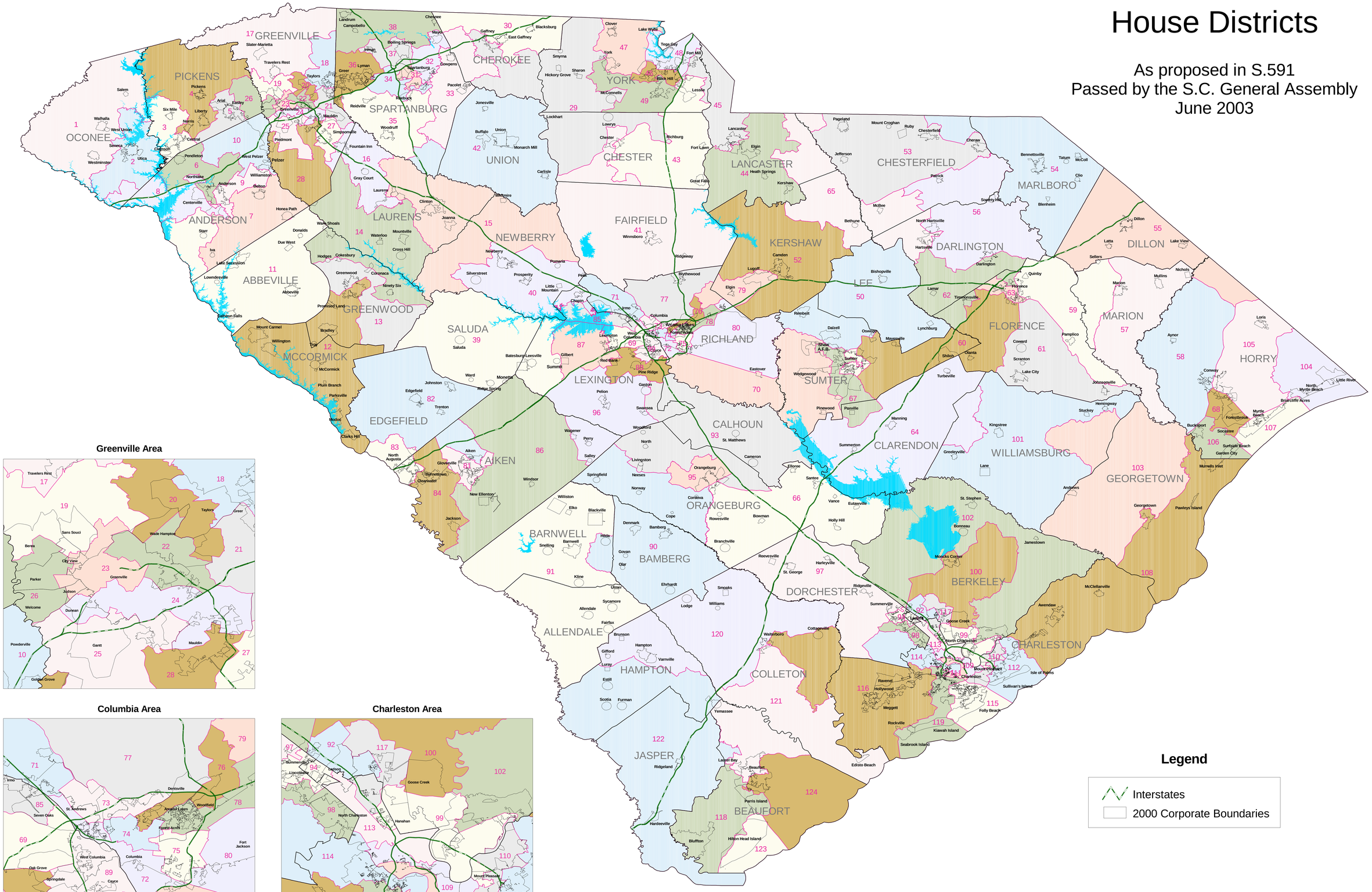

Greenville Area

Columbia Area

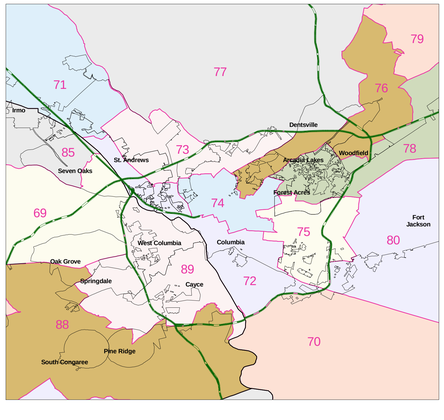

Charleston Area

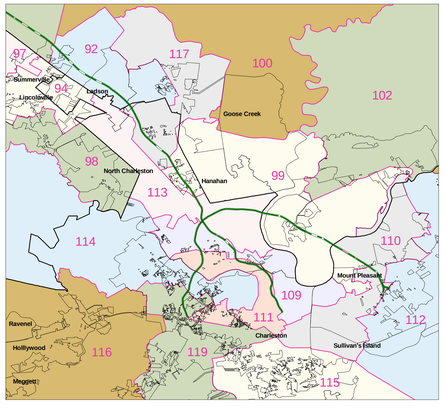

Legend

Interstates

2000 Corporate Boundaries

** This map is not for resale or redistribution **